

1/2" DR.

1/2"  
DRIVE

## 3/8" & 1/2" DRIVE ADAPTER & UNIVERSAL JOINT IMPACT SET

3305

MODEL	SIZE	MODEL	SIZE
3301	3/8" Dr. Universal Joint	2301	1/2" (F) x 3/8" (M) Adapter
3300	3/8" (F) x 1/2" (M) Adapter	2302	1/2" (F) x 3/4" (M) Adapter
2300	1/2" Universal Joint		

1/2"  
DRIVE

## 1/4", 3/8", 1/2" DRIVE INTERNAL STAR IMPACT SOCKET SET

1820S SET OF 12

MODEL	SIZE	MODEL	SIZE
1820S1	T10 (1/4")	3670S5	T40 (3/8")
1820S2	T15 (1/4")	3670S6	T45 (3/8")
1820S3	T20 (1/4")	3670S7	T47 (3/8")
1820S4	T25 (1/4")	3670S8	T50 (3/8")
1820S5	T27 (1/4")	3670S9	T55 (3/8")
1820S6	T30 (1/4")	2690S7	T60 (1/2")

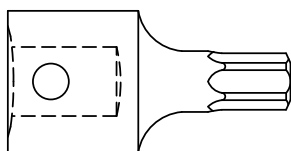

## 1/2" DRIVE INDIVIDUAL INTERNAL STAR SOCKETS

MODEL	SIZE	MODEL	SIZE
2690S1	T30	2690S5	T50
2690S2	T40	2690S6	T55
2690S3	T45	2690S7	T60
2690S4	T47	2690S8	T70

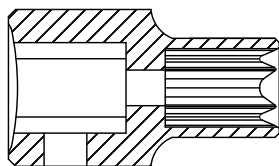

## 1/2" DRIVE INDIVIDUAL EXTERNAL STAR SOCKETS

MODEL	SIZE	MODEL	SIZE
2690SE1	E10	2690SE6	E18
2690SE2	E11	2690SE7	E20
2690SE3	E12	2690SE8	E22
2690SE4	E14	2690SE9	E24
2690SE5	E16		

## 1/2" DRIVE INDIVIDUAL UNIVERSAL JOINT

MODEL	SIZE
2300	Universal Joint

1/2" DRIVE

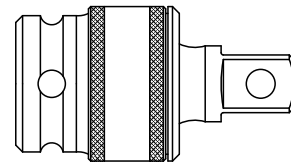

1/2" DR.

## 1/2" DRIVE INDIVIDUAL DEEP TRUCK WHEEL SOCKET SAE HEAVY DUTY

MODEL	SIZE
240HDD	1-1/4"

1/2" DRIVE

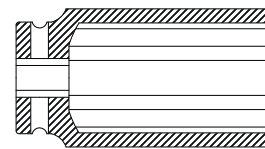

Heavy Duty Deep

## 1/2" DRIVE INDIVIDUAL SPECIALTY SOCKETS

MODEL	SIZE
2830	29mm Deep Spindle Nut
2800	30mm Deep Spindle Nut
2832	32mm Deep Spindle Nut
2834	34mm Deep Spindle Nut
2806	35mm Deep Spindle Nut
2802	36mm Deep Spindle Nut
2803	38mm Deep Spindle Nut
2801	Tie Rod Socket

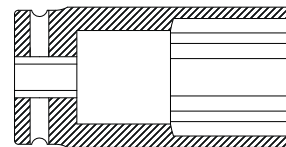

Deep Spindle Nut

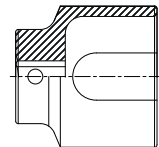

Tie Rod

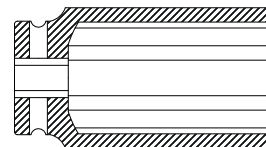

Heavy Duty Deep

1/2" DRIVE

## 1/2" DRIVE INDIVIDUAL WHEEL LOCK REMOVAL

MODEL	SIZE
28401	Ford & Chrysler Hubcap Locks
28402	Ford Wheel Locks & 18mm Lug Nuts
28403	Corvette, GM "M" & "F" Hubcap Locks
28404	Oversize McGard Wheel Locks
28405	McGard Wheel Locks and GM Hubcap Locks
28406	Extractor Punch
28407	Chrysler Hubcap Locks
28408	GM Hubcap Locks
28409	GM Spline Hubcap Locks

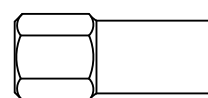

Hubcap Lock Removers



Lug Nut Remover

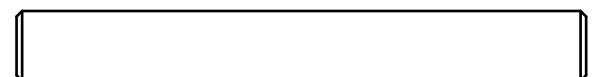

Extractor Punch

1/2" DRIVE

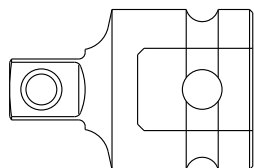

## IMPACT ADAPTERS

ITEM	SIZE (F)	SIZE (M)	D	T1	T2	L1	L
1805	3/8"(F)	1/4"(M)	22	7.5	12	15	32
1801	1/4"(F)	3/8"(M)	13	10.8	10	15	26
2301	1/2"(F)	3/8"(M)	25	10.8	18	22	38
3300	3/8"(F)	1/2"(M)	22	15.5	12	14	32
4301	3/4"(F)	1/2"(M)	44	15.5	25	33	36
2302	1/2"(F)	3/4"(M)	30	22	18	22	48
5303	1"(F)	3/4"(M)	54	22	33	42	75
4300	3/4"(F)	1"(M)	44	27	26	30	63
6332	1-1/2"(F)	1"(M)	86	27	43	56	100
5306	1"(F)	1-1/2"(M)	54	40.5	33	40	90

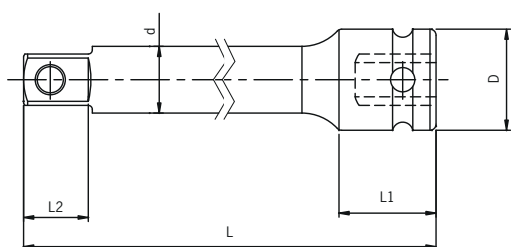

## IMPACT EXTENSIONS

ITEM	SIZE	D	D	L1	L2	L
1802	1/4" DR. 2"	8	13	12	7	50.8
1804	1/4" DR. 4"	8	13	12	7	101.6
1806	1/4" DR. 6"	8	13	12	7	152
3503	3/8" DR. 3"	12	19	18	10	76.2
3505	3/8" DR. 5"	12	19	18	10	127
3510	3/8" DR. 10"	12	19	18	10	254
3515	3/8" DR. 15"	12	19	18	10	381
2503	1/2" DR. 3"	16.5	25	24	15.4	76.2
2505	1/2" DR. 5"	16.5	25	24	15.4	127
2510	1/2" DR. 10"	16.5	25	24	15.4	254
2515	1/2" DR. 15"	16.5	25	24	15.4	381
2524	1/2" DR. 24"	16.5	25	24	15.4	610
2536	1/2" DR. 36"	16.5	25	24	15.4	915
4302	3/4" DR. 6"	25	44	42	22	152
4310	3/4" DR. 10"	25	44	42	22	254
4313	3/4" DR. 13"	25	44	42	22	330.2
5300	1" DR. 6"	33	54	45	27	152
5310	1" DR. 10"	33	54	45	27	254
5313	1" DR. 13"	33	54	45	27	330.2

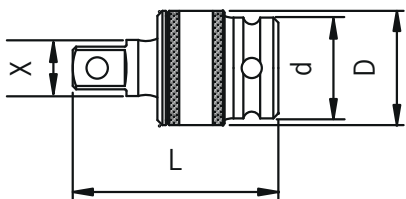

## UNIVERSAL JOINTS

ITEM	SIZE	X	D	D	L
1800	1/4" DR.	8.3	13	20	45
3301	3/8" DR.	12.6	22	27	51
2300	1/2" DR.	16.7	30	34	62
4304	3/4" DR.	25	44	50	90
5304	1" DR.	33	54	60	114