

IMPACT ADAPTERS

ITEM	SIZE (F)	SIZE (M)	D	T1	T2	L1	L
1805	3/8"(F)	1/4"(M)	22	7.5	12	15	32
1801	1/4"(F)	3/8"(M)	13	10.8	10	15	26
2301	1/2"(F)	3/8"(M)	25	10.8	18	22	38
3300	3/8"(F)	1/2"(M)	22	15.5	12	14	32
4301	3/4"(F)	1/2"(M)	44	15.5	25	33	36
2302	1/2"(F)	3/4"(M)	30	22	18	22	48
5303	1"(F)	3/4"(M)	54	22	33	42	75
4300	3/4"(F)	1"(M)	44	27	26	30	63
6332	1-1/2"(F)	1"(M)	86	27	43	56	100
5306	1"(F)	1-1/2"(M)	54	40.5	33	40	90

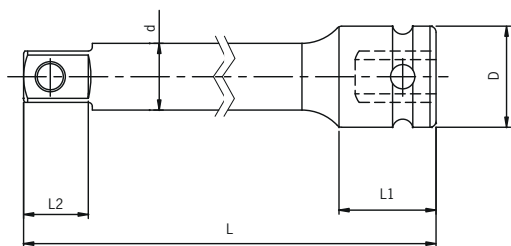

IMPACT EXTENSIONS

ITEM	SIZE	D	D	L1	L2	L
1802	1/4" DR. 2"	8	13	12	7	50.8
1804	1/4" DR. 4"	8	13	12	7	101.6
1806	1/4" DR. 6"	8	13	12	7	152
3503	3/8" DR. 3"	12	19	18	10	76.2
3505	3/8" DR. 5"	12	19	18	10	127
3510	3/8" DR. 10"	12	19	18	10	254
3515	3/8" DR. 15"	12	19	18	10	381
2503	1/2" DR. 3"	16.5	25	24	15.4	76.2
2505	1/2" DR. 5"	16.5	25	24	15.4	127
2510	1/2" DR. 10"	16.5	25	24	15.4	254
2515	1/2" DR. 15"	16.5	25	24	15.4	381
2524	1/2" DR. 24"	16.5	25	24	15.4	610
2536	1/2" DR. 36"	16.5	25	24	15.4	915
4302	3/4" DR. 6"	25	44	42	22	152
4310	3/4" DR. 10"	25	44	42	22	254
4313	3/4" DR. 13"	25	44	42	22	330.2
5300	1" DR. 6"	33	54	45	27	152
5310	1" DR. 10"	33	54	45	27	254
5313	1" DR. 13"	33	54	45	27	330.2

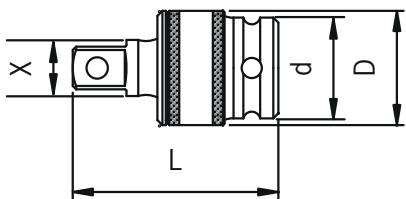

UNIVERSAL JOINTS

ITEM	SIZE	X	D	D	L
1800	1/4" DR.	8.3	13	20	45
3301	3/8" DR.	12.6	22	27	51
2300	1/2" DR.	16.7	30	34	62
4304	3/4" DR.	25	44	50	90
5304	1" DR.	33	54	60	114